CHAMBER FLASH

Creating opportunities that drive commerce and promote business.

February 19, 2021

Warrensburg MISSOURI Chamber of Commerce

DIGITAL MARKETING SERIES: MARKETING THROUGH COVID-19 PANEL

Wednesday, February 24th
11:45 AM - 1:00 PM
Zoom Webinar
Register at www.warrensburg.org/events
Chamber membership required to attend

Panelists:

Susan Smedley - University of Central Missouri, VP of Integrated Marketing and Communications
Laura Lockhart - Old Drum Real Estate
Thomas McClure - Harmony Gardens Assisted Living Facility
Kerry Loman - Bi-Lo Country Mart

The pandemic's arrival in Warrensburg nearly 1 year ago forced many businesses and organizations to make the transition to a virtual-based marketing plan. Our panel will be discussing their strategies, successes and ideas regarding virtual marketing through COVID-19.

The webinar will consist of four panelists who represent different businesses/organizations in the Warrensburg community. It is open to chamber members only!

REGISTER FOR EVENT

Find the FLASH publication online at www.warrensburg.org/FLASH

>>> Upcoming Events <<<

**** All events in Warrensburg unless otherwise stated**

Ribbon Cutting
Journey Home
Monday, February 22nd, 4 PM
#16 SW 265 Road

Ribbon Cutting
Honor Detailing
Tuesday, February 23rd, 1 PM
7 NE State Highway J, Knob Noster

Digital Marketing Session:
Marketing through COVID-19
Wednesday, February 24th, 11:45 AM
Zoom

Love What's Local Restaurant Week
February 26th—March 7th

EnGAGE!
Tuesday, March 2nd, 9—10 AM
Zoom

Next Chamber FLASH Newsletter
Friday, March 5th

Ribbon Cutting
State Farm Lindsay Tegtmeier
Tuesday, March 9th, 1 PM
407A E Russell Ave

Ribbon Cutting
Warrensburg Animal Rescue
Wednesday, March 10th, 1 PM
37 SW 101st Road

Young Professionals Coffee
Resume Building
Thursday, March 11th, 8 AM
Meyer's Market—202 N Holden Street

Text WCOC to 797979 for event text reminders!

Inside this issue:

Upcoming Chamber Events	2-3
New Members	3
Greece Trip	4
Featured Member: Swisher's	6
JCCHS & WMMC Scholarships	20
Evergy Renewables Direct	21

Upcoming Chamber Events

Click on the graphics to RSVP or get more info!

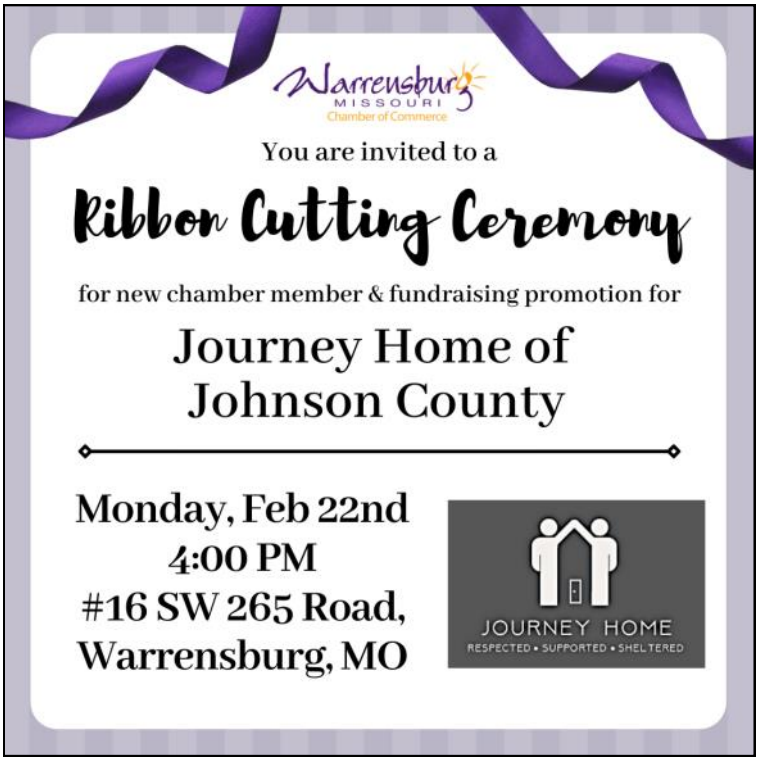

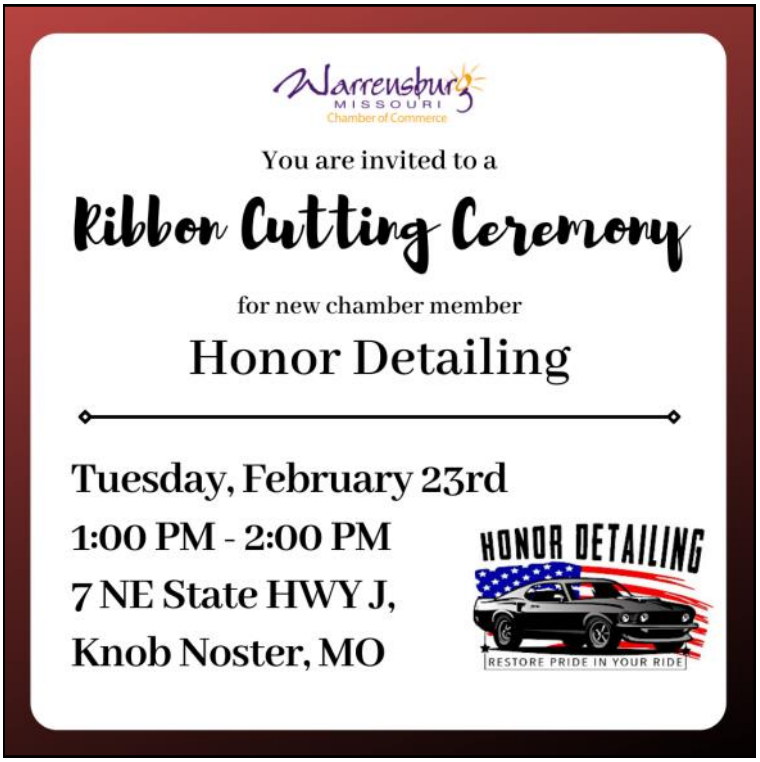

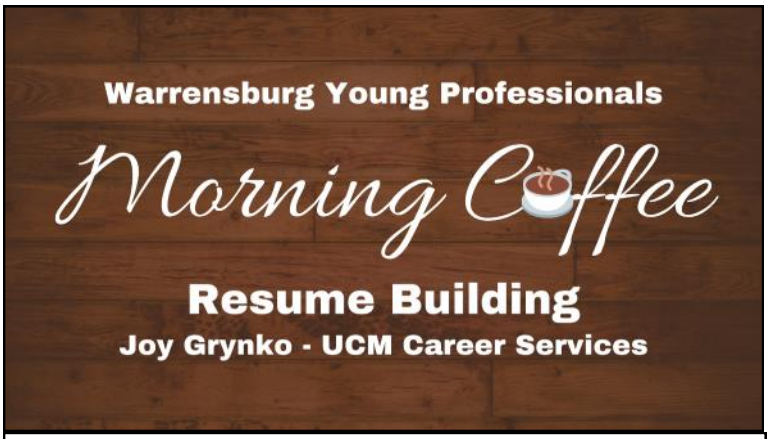

Thursday, March 11th, 8 - 9 AM
Meyer's Market—202 N Holden Street

Join us for our monthly YP Coffee! Joy Grynko with UCM Career Services will be giving information on Resume Building.

You can also find our events on our [Facebook Page] under the Events tab, and our events along with community events on our [Community Calendar]!

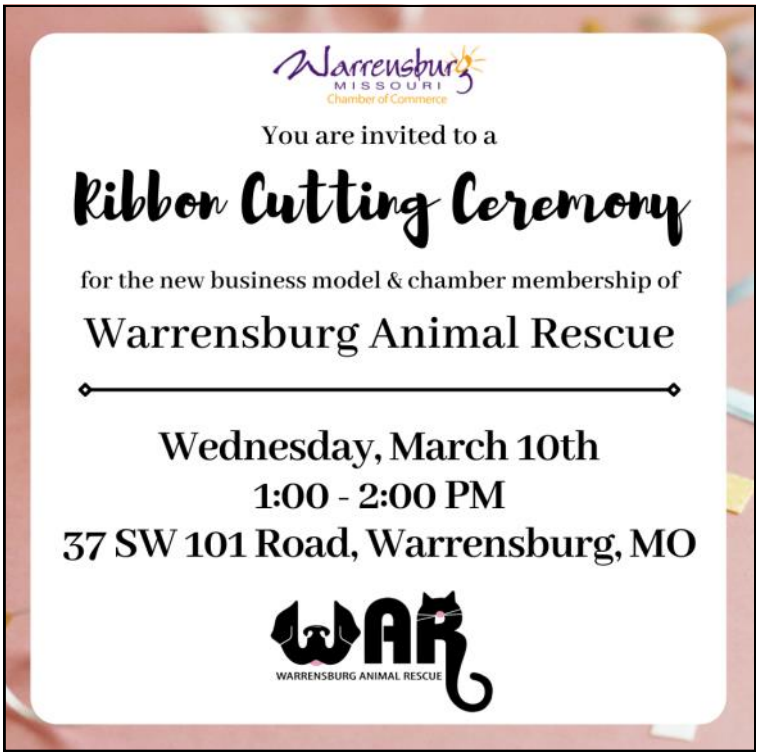

New Members

Abilities, LLC
123 E Gay Street, Suite S2
660-747-7507
www.abilitiesllc.com

We are a DMH-Licensed provider, and support children, adolescents, and adults with developmental disabilities.

Bordner Home Improvement
11701 E State Route 350, Raytown, MO
816-303-6672
www.thinkbordner.com

If you're on the hunt for window installation experts, roofing contractors, or a bathroom remodeling company that can complete a project at your home in the Kansas City, Missouri area, turn to the experts who do it all – Bordner Home Improvement® .

Business Birthdays

Est. 1986 **Joe Good State Farm**
Est. 1997 **Warrensburg Chrysler Dodge Jeep Ram Fiat**
Est. 1997 **Lifetime Animal Center**
Est. 2003 **Outback Truck Accessories**
Est. 2011 **Axion Internet Services**
Est. 2014 **RE/MAX United**

DISCOVER & EXPLORE

GREECE & THE SUNNY MED

WITH THE WARRENSBURG CHAMBER OF COMMERCE

CHAMBER DISCOVERIES

Warrensburg MISSOURI Chamber of Commerce

HIGHLIGHTS

- Round trip scheduled airfare
- Round trip transfers between airports and hotel
- 4 night Greek Isle cruise
- 4 nights first class hotel in Athens
- 17 meals including all breakfasts, 4 lunches & 5 dinners featuring a Greek festive dinner show
- A unique opportunity to meet with business leaders in Greece
- City tour of Athens
- Tour of Parthenon & Acropolis
- See the Olympic Stadium, the Royal Palace
- Full day tour of Mycenae
- Discovery Program guide

MEDITERRANEAN PORTS VISITED

- Mykonos
- Santorini
- Ephesus
- Rhodes
- Crete
- Patmos

PREFERRED HOTEL

- Amalia Hotel

INCLUDES:

- Shore Excursions*
- Drink Package (includes alcohol)

*SHORE EXCURSIONS:

- Day 6 - A.M. Ancient Ephesus (Kusadasi) Included
- Patmos P.M. tour Optional
- Day 7 - Rhodes / Medieval Tour Included
- Day 8 - Crete A.M. tour Optional
- Spectacular Santorini P.M. tour Included

FREE CHOICE

Credit from any included shore excursion can be exchanged for an optional shore excursion.

The Parthenon

Island of Santorini

Celsus Library, Ephesus

DAY BY DAY

DAY 1
- Transatlantic flight

DAY 2
- Arrive in Athens and transfer to your hotel for 3 nights

DAY 3
- Breakfast at your hotel
- City tour of Athens, including Temple of Zeus, Hadrian's Gate and new Parliament Buildings, Constitution Square and Tomb of the Unknown Soldier, Panathenaic Stadium
- Guided tour of the Parthenon
- Meet with Greek business leaders
- Greek festive dinner show

DAY 4
- Breakfast at your hotel
- Full day optional tour of Delphi

DAY 5
- Port of Call - Mykonos
- Optional excursion: Mykonos by Night

DAY 6
- Ports of Call - Patmos and Kusadasi/ Ephesus
- Included: A.M. excursion: Ancient Ephesus through the Ages
- Optional P.M. excursion in Patmos

DAY 7
- Port of Call - Rhodes
- Included excursion: Medieval Tour - Acropolis of Lindos and the Citadel of the knights

DAY 8
- Ports of Call - Crete & Santorini
- Optional A.M. excursion in Crete
- Included P.M. excursion: Spectacular Oia Village perched on the Caldera rim

DAY 9
- Breakfast on the ship
- Disembark ship
- Full day tour to Mycenae
- Overnight in Athens

DAY 10
- Breakfast at your hotel
- Transfer to the airport to fly home

Click here to BOOK NOW

EARLY BIRD DISCOUNT	BOOK & SAVE
~~$4,049 PER PERSON~~	~~$4,049 PER PERSON~~
$3,749 PER PERSON	$3,849 PER PERSON
if deposited by March 15th!	*if deposited by April 14th!*

Departing October 14, 2021

For more information, please contact:
Leanne Larson at (660) 747-3168

UNIVERSITY OF CENTRAL MISSOURI 1871 LEARNING TO A GREATER DEGREE · WARRENSBURG COLLISION.com · F&C BANK · Western Missouri MEDICAL CENTER · GATOR GRAPHICS · QUARRY CITY SAVINGS AND LOAN · J.W. FRANKLIN CO. Commercial Real Estate SINCE 1977 · Good Time Olney 1450 KOKO 98.5 THE BAR · Star Journal · Break TIME · BIG O TIRES · evergy · NORTHROP GRUMMAN · KIX 105.7 · Warrensburg MISSOURI City of Warrensburg · Tigers

Ribbon Cuttings

UCM Elliott Student Union

UCM completes Elliott Student Union renovations

By Dustin Steinhoff
dustins@warrensburgstarjournal.com

WARRENSBURG — The Warrensburg Chamber of Commerce hosted a ribbon cutting ceremony Wednesday, Feb. 3, to celebrate the completion of various construction projects in the University of Central Missouri Elliott Student Union building.

For the first time since October 2018, there are no ongoing construction projects at the Elliott Student Union building. The major projects UCM completed were the construction of a new auditorium and a renovation to the building's south entrance and bowling center.

The total cost of the auditorium and south entrance/bowling center renovations was $5.7 million.

The Student Union's new auditorium was built on top of what was previously an outdoor space.

UCM Vice President of Student Experience and Engagement Shari Bax said the auditorium features a stage, a projector and rows of elevated seating that can be pushed back and condensed to free up space and enable the auditorium to accommodate a variety of purposes.

"This space is now one of our most flexible spaces on campus," Bax said.

Bax said the south entrance was renovated in order to make it more clear as a main entrance to the building.

T-Mobile

T-Mobile becomes Chamber member

By Dustin Steinhoff
dustins@warrensburgstarjournal.com

The Warrensburg Chamber of Commerce welcomed T-Mobile's Warrensburg location as a chamber member with a ribbon cutting on Tuesday, Feb. 9.

T-Mobile's Warrensburg location opened at 101 N. Maguire St., Warrensburg, more than six years ago.

T-Mobile Retail Associate Manager Lauren W. said the Warrensburg location was recently bought by TCC Wireless and those with the company want to be more involved in the community.

"We want to make sure all of the community knows that they're covered: military members, first responders, everything like that," Lauren W. said. "What better way is there than becoming a Chamber member and making ourselves seen?"

T-Mobile staff members will be present at Warrensburg High School's Saturday, Feb. 13, basketball games to help celebrate Veteran's Appreciation Day.

Lauren W. said the business plans on assisting in more local causes in the future.

In addition to taking part in more opportunities to help the community, Lauren W. said TCC Wireless has added more staff members to meet the community's needs. She said T-Mobile provides telephone, internet and cable services to customers and can also help with technical support.

READ MORE

See the Facebook LIVE videos of these ribbon cuttings HERE

Featured Member

Swisher's
• SINCE 1965 •

Swisher's

https://shopswisers.com/
907 N Simpson Drive,
Warrensburg, MO 64093
(660) 747-9196

Owner: Rick Swisher
Swisher's brings quality products at a fair price to Warrensburg, Missouri and surrounding communities. We offer something for everyone by introducing new and relevant products to accommodate the needs of all customers.

What made you want to get a membership with the chamber?
To stay up to date on community happenings and to let new residents we are here and what we have to offer.

What do you love most about Warrensburg?
The friendly feel of a tight-knit community.

Why are you passionate about your business?
I've been doing this a long time. I enjoy working with the public, I also enjoy meeting new people as well as seeing our existing customers on a regular basis.

What makes your business unique?
We provide a wide variety of products and services that you just can't find anywhere else. We do carry all the normal every day things but it's those exclusive items that set us apart.

How long have you owned your business?
It's been in the family ever since the beginning. 55 years.

How and why did you get started in this line of work?
I grew up in it. I was 9 years old when we opened in *1965*. I guess you could say it's in my blood.

What is your favorite aspect of your job?
Attending merchandising shows and seeing all the latest products as they are being introduced to the Market.

In what ways has your business grown and developed over the years?
There have been several expansions over the years, to the point we have no more room to expand. With those expansions came new products and offerings. In 55 years we have seen a lot come and go. We are always trying to keep on top of the latest and greatest.

In what ways has your business helped the local community?
We feel we have helped our community by providing the best products and services we can, to assist folks with every day life. We also participate in community fund raisers and sponsorships whenever we can.

In your opinion, what is the most enjoyable part of being able to serve the Warrensburg Community?
Just being a part of it all. Every day is a surprise in one way or another. Seeing new faces, meeting new people. We have seen up to five generations of customers come through our doors. I'm glad I'm able to be a part of that.

– Rick Swisher

Community Info

Coffeehouse For Sale

Fully functioning coffee shop and small bakery. It also comes with a furnished portable espresso bar. Old Drum Coffeehouse has been serving the wonderful community of Warrensburg since 2012. Asking price $60,000. Rent and utilities negotiated with appropriate providers. Contact owner Matt Cowan at 816-716-6379 or email at olddrumchb@gmail.com

Dates to Know
General Municipal Election

Johnson County, Missouri
County Clerk and Local Election Authority, Diane Thompson
300 N Holden, Warrensburg

Tuesday, February 23
First day to Absentee Vote

Wednesday, March 10 by 5:00 PM
Last day to Register to Vote

Wednesday, March 24 by 5:00 PM
Last day to Request an absentee ballot by mail or mail-in ballot

Saturday, April 3 8:30 AM-12:30 PM
Absentee Voting available at the Courthouse

Monday, April 5 by 5:00 PM
Last day to Absentee Vote in person

Tuesday, April 6 from 6:00 AM until 7:00 PM
Polls Open for Election Day, absentee or mail-in ballots must be received by 7:00 PM to be counted

For more information call 660-747-7414

Sign up to receive **City of Warrensburg** alerts and meeting agendas by signing up through the city website: https://www.warrensburg-mo.com/agendacenter

UNIVERSITY OF CENTRAL MISSOURI
LEARNING TO A GREATER DEGREE

MLK Freedom Scholarships

We are pleased to announce the 2021 recipients of the Martin Luther King Jr. Freedom Scholarship. Since we did not have a dinner this year, we invite you to watch this video and make a donation to ensure we can **keep students' dreams alive!**

BHH

ABA Early Intervention Clinic

SUPPORT FOR CHILDREN (18MTHS- 7YRS) DIAGNOSED WITH AUTISM

KNOB NOSTER
945 NE 105th RD
Knob Noster, MO

Now Accepting Referrals

BEHAVIORALHEALTH.ORG
816-501-5138

JOURNEY HOME
RESPECTED • SUPPORTED • SHELTERED

HOW CAN YOU HELP??

DONATE!!
https://www.facebook.com/respectedsupportedsheltered

ADOPT-A-BED
Keep someone warm and safe by helping us keep the shelter open. The cost to house one individual is about $200/month.

VOLUNTEER
Contact us on our Facebook page or reach out to any one of the Board members.

SIGN UP GENIUS
https://www.signupgenius.com/go/10c0d4aa8a729a1fec25-food

WACC
WARRENSBURG AREA CAREER CENTER

Warrensburg Area Career Center is currently accepting applications for the Practical Nursing and Class CA – Hairdressing and Manicuring Programs that begin in August 2021.

For an application packet and deadline information visit our website at wacc.warrensburgr6.org.

Financial Aid is available for those who qualify.

For additional information please contact
Carolyn Reyburn at (660) 747-2283 ext. 2512 or creyburn@warrensburgr6.org

Friend of Youth

Optimist Club of Warrensburg, Missouri

Calling all teachers and youth!!!!!! Are you looking for a lesson plan, do you have a student who is interested in oratory and /or essay writing? Each year, the Optimist International Foundation promotes both an essay and oratorical contest, with the Optimist Club of Warrensburg hosting our local oratorical on March 25 and we need participants. This would be a great educational block to help students prepare and present their views through the oratorical contest or voice their thoughts through creative writing with the essay contest. This is also a great opportunity to earn scholarship $$$$ as well as gain speaking experience.

Since its start in 1928, the Optimist Oratorical Contest has become the longest-running program sponsored by Optimist International. This year's oratorical topic" Healing The World With Optimism" is the theme with a very broad spectrum of interpretation. The contest is designed for youth to gain experience in public speaking and provide them with the opportunity to compete for a college scholarship. It is very easy to apply for the contest. Interested students should prepare a 4- to 5-minute speech on the assigned topic to present at the contest. The speeches are judged at the Club level, Regional level (if needed) and then at the District level. Our first and second place winners will go directly to Regionals' to compete for a $500 award. District winners get scholarships of $2500, $1500 and $1000.

Optimist International will also host an essay contest as well This years topic, "Reaching Your Dreams by Choosing Optimism" could be a great creative writing project for a class and would give students the chance to share their thoughts during this most interesting of times. The essay winner can win up to $2500 at the district level, with the deadline for submissions for this contest being Feb 19.

Youth of all ages are encouraged to compete and gain experience and give their view on the topic. The contest is open to youth under the age of **19** as of October 1st of the current Optimist International contest year (October 1 – September 30) and is not enrolled as a degree seeking student of a post-secondary institution. There is no minimum age.

We would love to have your students participate, or encourage any teacher who would love to have this as a curriculum, please contact Bellenda Laughlin at Pack N Mail 660-747-2799 or packnmailwbrg@gmail.com for an information packet and entry form.

Low Income Home Energy Assistance Program (LIHEAP)

The LIHEAP Program can help you pay your main heating and cooling bills. The Program helps low-income people meet their immediate energy needs.

To qualify for assistance, you must meet each of the following requirements:

- Be the person responsible for paying home heating and cooling costs
- Be a United States citizen or have been legally admitted for permanent residence
- Have $3000 or less in bank accounts, retirement accounts or investments
- Meet specific income guidelines that vary according to household size

Energy Assistance (EA)
EA will give you a one-time payment to your primary heating source. The amount of help you received is based on the number in your household, your household income and the type of heating source used in your home. Applications are accepted during the months of November March.

Energy Crisis Intervention Program (ECIP)
ECIP can help pay your fuel bills when your utility is shut off or threatened to be shut off. The amount of help you receive is based on the amount of money needed to settle your crisis with the energy provider.

Winter ECIP – is available November – May based on funding. The maximum amount you could receive is $800. Winter ECIP can be used for the primary and secondary heating source

Summer ECIP – is available June- September based on funding. The maximum amount you could receive is $600. Summer ECIP can only be used for electric.

For more information contact Missouri Valley Community Action Agency Family Resource Center at: 660-747-2245

Text **"WCOC"** to **797979** to receive Text Reminders for Warrensburg Chamber of Commerce Events.

Job Postings

Accountant
Accounting position available in a friendly environment that will challenge your skills. Care Connection for Aging Services is looking for a highly organized, detail oriented, and dependable individual to join the Accounting team which performs a variety of accounting tasks in preparing, recording and examining financial and data records.

Accounting Clerk
Accounting Associate position available in a friendly environment that will challenge your skills. Care Connection for Aging Services is looking for a highly organized, detail oriented, and dependable individual to join the Accounting team to perform accounts payable and bank reconciliation functions.

https://goaging.org/about-us/careers/

Care Connection for Aging Services

Hello, Warrensburg area & beyond! We are now hiring locally! We have: Highly competitive pay, Health, dental, & vision insurance, Paid sick & vacation time, Mileage reimbursement, Collaborative team dynamics & much more… Check out our job openings here: https://bit.ly/2HoTWk1

Have a job opening in your business?

Email us the job information and we will put it on our website. We can also share the information in the Chamber FLASH Newsletter and on our Facebook page.

Central Bank
Strong roots. Endless possibilities.℠

Senior Commercial Loan Officer – Full-time – Warrensburg – **Req. #12160**

Retail Sales Manager – Full-time – Warrensburg – **Req. #11992**

Mortgage Loan Officer – Full-time – Warrensburg – **Req. # 12114**
This position can work remotely serving surrounding communities while maintaining availability and training at the Warrensburg
facility

Apply online to find your career with Central Bank of Warrensburg!
https://recruiting.adp.com/srccar/public/RTI.home?c=2167607&d=External

COVID-19 Related Content

JOHNSON COUNTY COMMUNITY HEALTH SERVICES
Home Health • Public Health • WIC

COVID-19 Vaccine in Johnson County

WARRENSBURG, Mo. (Dec. 15, 2020) – Johnson County Community Health Services (JCCHS) is currently working through plans on distribution and administering the COVID-19 vaccine. Phase 1-A for healthcare workers and long-term care facilities will begin soon.

The Department of Health and Senior Services (DHSS) allocated the Pfizer-BioNTech COVID-19 vaccine to counties across the state. The vaccine was authorized for emergency use by the U.S. Food and Drug Administration on Friday night, Dec. 11, 2020. The vaccine is a series of two doses administered three weeks apart.

The schedule for vaccine distribution according to the state is:
Phase 1-A: Healthcare Workers and long-term care facilities.
Phase 1-B: Emergency response and essential workers.
Phase 2: Additional Phase-1 populations if not vaccinated in Phase 1, high risk populations and potentially all Missouri residents (as availability increases).
Phase 3: All Missouri residents – expected in spring or early summer and is dependent on vaccine availability.

JCCHS is working closely with local partners for storage and county-wide distribution plans of the COVID-19 vaccine.

Below are common questions that are answered by the latest guidance issued by DHSS:

What do I do if I miss the second dose 21 days after the first dose?
Patients who do not receive the second vaccination dose at 21 days should still receive that second dose as soon as possible thereafter.

Should you get the vaccine if you have already contracted COVID-19?
Yes, but for both symptomatic and asymptomatic COVID-19 patients, you should defer vaccination until you have met criteria to discontinue isolation.

Can you receive the vaccine if you are pregnant?
Yes, pregnant females are recommended for the vaccine depending on the individual's risk of acquisition due to the level of community transmission, personal risk of contracting COVID-19 due to occupation or other activities, risks of COVID-19 to the mother and potential risks to the fetus, efficacy of the vaccine, known side effects of the vaccine and the lack of data about the vaccine during pregnancy. Special counseling and a 15-minute observation period after vaccination, if chosen, is recommended.
Women who are pregnant or breastfeeding are encouraged to discuss vaccination with their primary care physician or OB prior to receiving the vaccine. A physician's order could be required.

Should you have a pregnancy test or antibody test prior to receiving the vaccine?
Routine testing for pregnancy or antibody tests is not recommended in relation to vaccine use.

Can you get this vaccine if you are in quarantine due to an exposure with a positive COVID-19 case?
You should delay your vaccination if you have had a known SARS-CoV-2 (virus that causes COVID-19) exposure until your quarantine period has ended, unless residing in a congregate setting (health care/long-term care facility, correctional facility, homeless shelter, etc.).

Can you get the flu shot and COVID-19 vaccine at the same time?
There is no information on co-administration of this COVID-19 vaccine with other vaccines. The Pfizer vaccine should be spaced at least 14 days from any other vaccine.

If you have been vaccinated, can you stop from using other precautions?
While experts learn more about the protection that COVID-19 vaccines provide under real-life conditions, it will be important for everyone to continue using all the tools available to us to help stop this pandemic, like covering your mouth and nose with a mask, washing hands often, and staying at least 6 feet away from others. Together, COVID-19 vaccination and following CDC's recommendations for how to protect yourself and otherswill offer the best protection from getting and spreading COVID-19.

Who is not recommended for the Pfizer vaccine?
Those under age 16.

An individual who has experienced a serious reaction (e.g., anaphylaxis) to a prior dose of a COVID-19 vaccine or to any of its components. For information on vaccine components, refer to the manufacturers' package insert.

This vaccine is free or low-cost. Doses provided by the federal government are provided to Missourians at no cost. However, vaccinators can charge an administration fee for giving someone the shot. A maximum fee amount has not been set at this time. Most insurance companies will cover an administration fee.

Most importantly, Missouri residents cannot be denied a vaccine if they cannot afford the administration fee or do not have insurance.

Most reported side effects were mild and include pain at the injection site, tiredness, headache, muscle pain, chills, joint pain, and fever. Of note, more people experienced these side effects after the second dose than after the first dose.

Please visit https://covidvaccine.mo.gov/ for more information.
JCCHS continues to recommend following safety precautions as the county moves toward vaccine distribution completion. These include the 3Ws. Wear a mask, watch your distance and wash your hands.

JCCHS large decals for your floor or wall are available at our office - stop by and pick yours up!

Check out this page for FREE printable signs HERE.

Register for a COVID-19 Vaccine at WMMC.

We are excited to announce we have ordered our first round of COVID-19 vaccines and are making plans for our first community clinic! Our goal is to order and distribute the maximum amount of vaccines available to us each week. As long as we are receiving vaccines, we will host community clinics as part of the ongoing effort to get the vaccine to all who want it in the first 100 days of distribution.

WMMC will be offering vaccines by appointment only and will be following the Missouri COVID-19 Vaccination Phases for vaccine distribution. To receive a call to schedule an appointment when we reach your phase and have the vaccine available, please fill out the form linked below.

Register Now

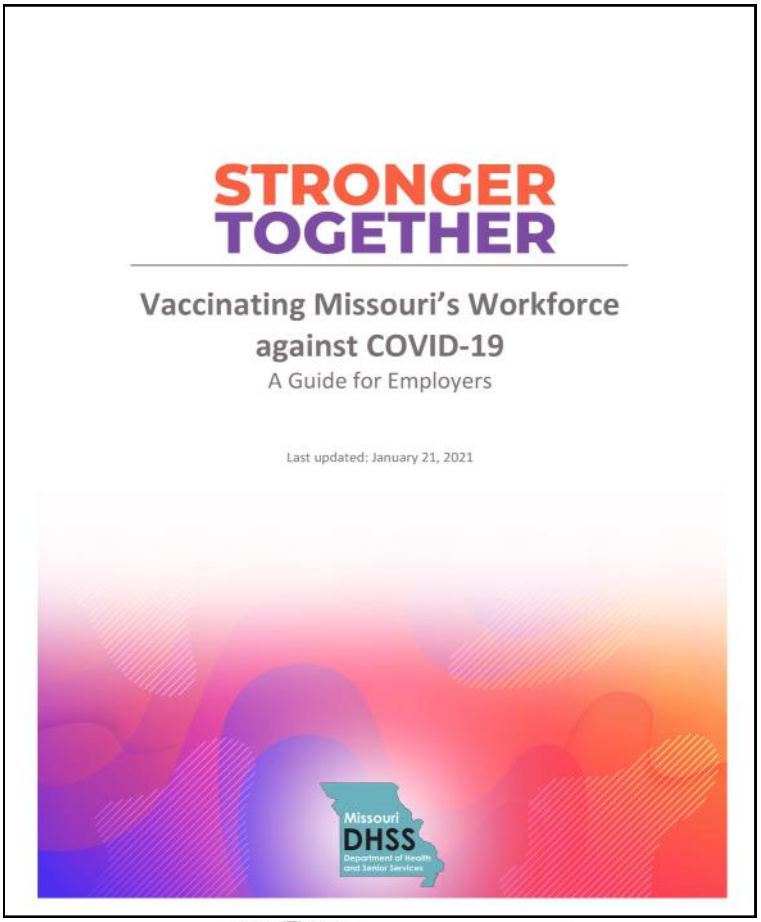

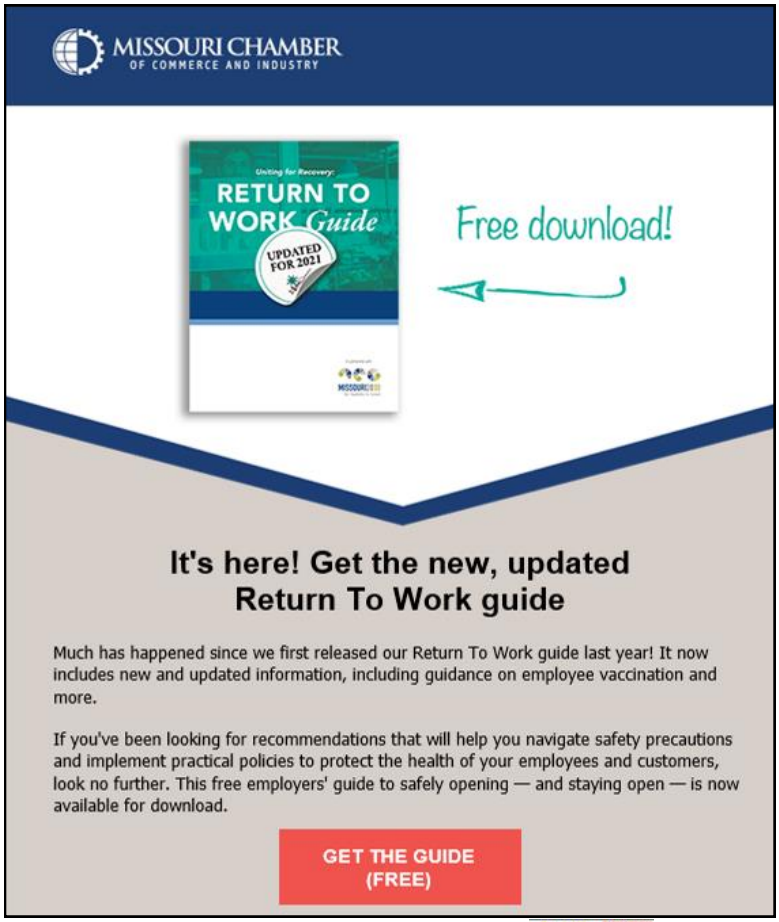

Medicare Info You Need from Mike Keith Insurance

Most Recent Reports

To view Congresswoman Vicky Hartzler's Congressional report, click HERE.

Latest Press Releases: CLICK HERE

More information from Vicky Hartzler: CLICK HERE

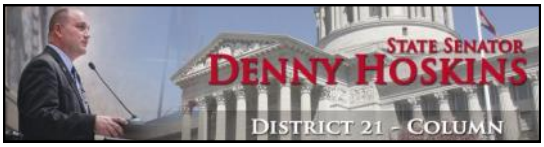

To view State Senator Denny Hoskins's current capitol report, click HERE.

More information from Denny Hoskins: CLICK HERE

To view Senator Roy Blunt's latest press releases, click HERE.

State Representative Dan Houx 54th District

To view State Representative Dan Houx's current capitol report, click HERE.

State Representative Kurtis Gregory 51st District

Chamber Member Events

BRING YOUR RANDOM KNOWLEDGE & PUT IT TOWARDS A GREAT CAUSE

Warrensburg Animal Rescue

trivia night

Friday, Feb. 26 • 6–10 PM

Axion Building, 375 NW US 50 Hwy,Centerview, MO 64019

Team Tickets • $150.00
Table for 6

Sponsorship Level • $300.00
Table for 6 and have your company promoted throughout the event

1st place wins $300
2nd place wins $150
3rd place wins $75

Bring your favorite beverage and a team of 6 and join W.A.R in turning your random knowledge into money to support Old Drum Animal Shelter. 18 years and older preferred due to content of some trivia questions.

WAR
WARRENSBURG ANIMAL RESCUE

Buy tickets online via
eventbrite.com/e/trivia-night-tickjets-140229268517
or call 888-548-9544
to arrange pick up or drop off of tickets

Cooking for a Cause

Perfect Pasta

Join Milk Street and BBBS of Johnson County, Missouri for this unique opportunity to learn to cook with friends virtually.

Thursday, March 4, 2021
6:00 PM – 7:15 PM CST

$75 Cooking Class + Ingredient
$40 Cooking Class + No Ingredients
$250 Cooking Party (4 attendees, with ingredients)

Big Brothers Big Sisters.

If you select the ticket with ingredients, we will ship or deliver everything you need to make 4 servings of Pasta all'Amatriciana (excluding olive oil, salt and a dash of red pepper flakes)

Saturday, March 13th, 5—9 PM, 375 NW US-50, Centerview, MO
MORE INFO

Kickstart your weight loss journey with us or get back on track!
Enter for a chance to win CASH PRIZES!
Challenge also includes FREE Fitness Classes daily, Social Media Accountability, and Nutrition Support and Guidance upon request!
$60 to Enter! Please RSVP by calling 660-221-1117

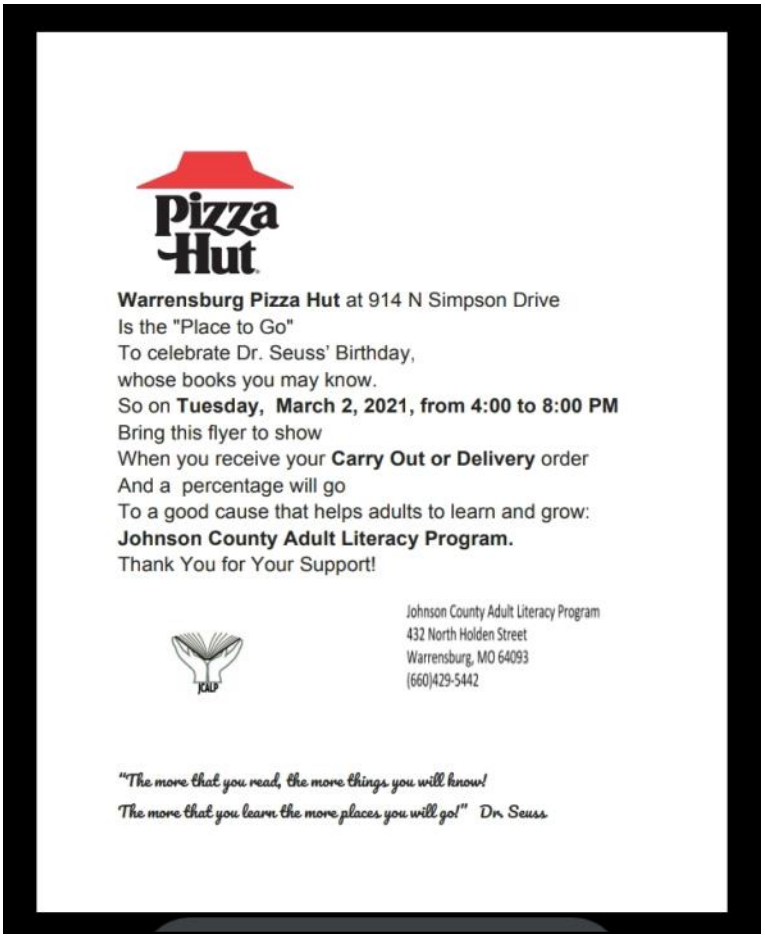

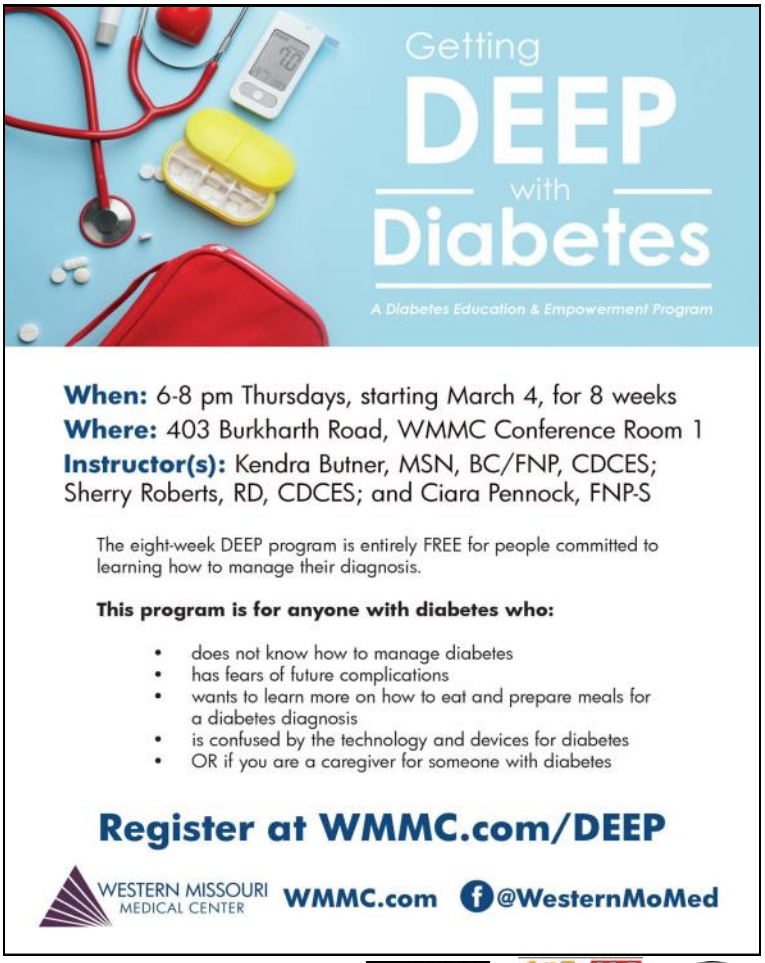

UNIVERSITY OF CENTRAL MISSOURI
WARRENSBURG COLLISION.com
F&C BANK
Western Missouri MEDICAL CENTER
GATOR GRAPHICS
QUARRY CITY SAVINGS AND LOAN
J.W. FRANKLIN CO. Commercial Real Estate
98.5 KOKO BAR
Star Journal
Break TIME
BIG O TIRES
evergy
NORTHROP GRUMMAN
KIX 105.7
Warrensburg MISSOURI

Microsoft Teams 101

Is your workplace searching for a collaboration tool to fit a dual workplace environment?

In our February webinar, we're partnering with Centriq to discuss why Microsoft Teams could be a great option when it comes to connecting. We'll go over the basics so you can see core features such as Chat, Calls, and Files and we'll show you how Teams and Channels can help you keep everyone organized and up to speed.

The webinar will be presented on February 23, 2021 from 11:00 am to 12:00 pm Central.

Click to Register

$50 Gift Card Giveaway for Attending Live!

Live attendees will be entered into a drawing to win a $50 Visa gift card! We'll announce the winner at the end of the webinar!

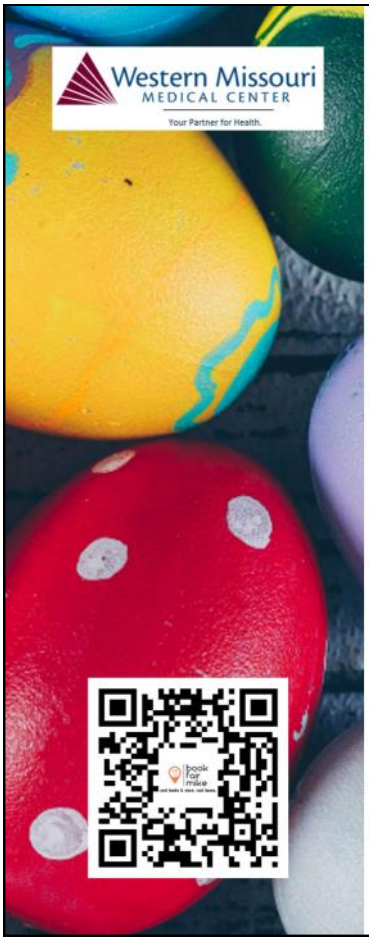

The Western Missouri Medical Center Auxiliary Book & Gift Fair Fundraiser is ON!

ONLINE too that is!

March 1st thru the 8th

SHOP the Book & Gift Fair online March 1st thru the 8th at bookfairmikeonline.com **BEFORE** the live event on March 9th and 10th. (It'll be quieter--there's no Trop Rock music online)

ORDER your items and at checkout, pay using a credit card or PayPal. WMMC Employees can also use Payroll Deduct online by using the coupon code **WMMCSP21** at checkout.

PICK-UP your purchase for FREE (for those that work/volunteer at WMMC) on **Tuesday, March 9th when we start the WMMC live and in person fair.** Or, you can pay for delivery/shipping to your home (note: those using payroll deduct must pick up--home delivery is NOT available).

You know the Book & Gift Fair every Spring at WMMC is a Wonderful Easter Basket Filling Event and you'll find the same great selection of titles and unique items online. AS ALWAYS, You're supporting the WMMC Auxiliary with every purchase.

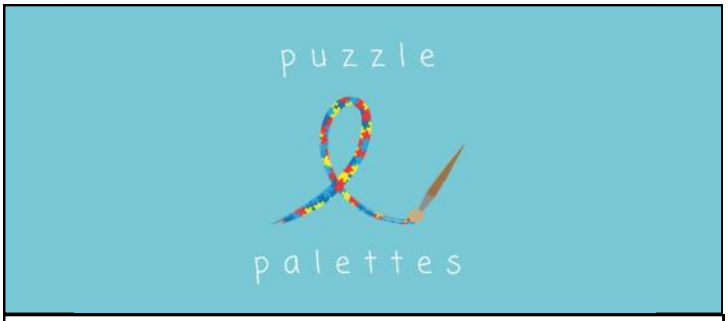

Friday, April 9th, 7—9 PM, $5

In honor of RISE and Autism Awareness Month, five students in the Harmon College of Business are putting together a virtual paint along. Attendees will be responsible for picking up painting kits at RISE Crafts and Curiosities.

REGISTER

2021 Event Listings

MISSOURI CHAMBER OF COMMERCE AND INDUSTRY

Missouri DC Fly-In — Virtual

February 25, 2021

12:00PM – 1:00PM each day

$149/Non-members: $199

An annual tradition is going virtual this year. Don't miss this opportunity to speak with Missouri's congressional delegation and share your insight into the issues that are important to your business. This virtual trip, organized by the Missouri Chamber of Commerce and Industry, offers the opportunity to be part of today's biggest federal policy discussions and share your thoughts with the elected leaders representing Missouri in our nation's capital.

UNIVERSITY OF CENTRAL MISSOURI
WARRENSBURG COLLISION.com
F&C BANK
Western Missouri MEDICAL CENTER
GATOR GRAPHICS
QUARRY CITY SAVINGS AND LOAN
J.W. FRANKLIN CO. Commercial Real Estate
98.5 BAR
Star Journal
Break TIME
BIG O TIRES
evergy
NORTHROP GRUMMAN
KIX 1057
Warrensburg MISSOURI

Virtual via Zoom
Wednesday, February 24, 2021
1 p.m. - 2 p.m.

Join us to test your knowledge and learn about programs and financial benefits for which you may qualify, in a fun and interactive way.

Must register to receive a Zoom link. To register, please call 1-800-748-7826 or by email at information@goaging.org.

CareConnection for Aging Services

Virtual via Facebook Live
1st & 3rd Monday of each month
12 p.m. - 1 p.m.

Learn about the options that newcomers have available in Medicare and what each means, depending on an individual's situation.

Includes explanations of Parts A, B, C, and D, as well as Advantage plans and supplemental plans. Participants can ask questions during the session.

Join us on our Facebook page at https://www.facebook.com/goaging.org/

For more information call 1-800-748-7826 or email information@goaging.org.

CareConnection for Aging Services

Caring For You, Caring For Me

A Free Workshop For All Caregivers

Virtual via Zoom
April 5 - 19, 2021
Mondays and Thursdays 11 a.m. - 12:30 p.m.

Topics Covered Include:
- **What it means to be a caregiver**
- **Self-care**
- **Building relationships**
- **Problem-solving**
- **Accessing and developing resources**

You must register to receive a Zoom link. To register, please call 1-800-748-7826 or by email at information@goaging.org. Register online and find more events at goaging.org in the news and events section.

CareConnection for Aging Services

ROSALYNN CARTER INSTITUTE FOR CAREGIVERS

Make your Wishes Known

Virtual via Zoom
Wednesday, March 10, 2021
12:00 p.m. - 1:00 p.m.

In this class, you will learn about the "Five Wishes" advanced health care directive. We will also explain "I Have Put My House in Order." Both are fill-in-the-blank booklets that provide essential information about one's home, family, estate planning, funeral plans, finances, and life insurance. Copies of these booklets will be provided for free.

You must register to receive a Zoom link.
To register, please call 1-800-748-7826 or by email at information@goaging.org.
Please provide an address when registering, so we can send booklets.

CareConnection for Aging Services

Aging with Dignity

FIVE WISHES®

University of Central Missouri · Warrensburg Collision · F&C Bank · Western Missouri Medical Center · Gator Graphics · Quarry City Savings and Loan · J.W. Franklin Co. Commercial Real Estate · 98.5 The Bar · Star Journal · Break Time · Big O Tires · evergy · Northrop Grumman · KIX 105.7 · Warrensburg Missouri · Tigers

Johnson County Community Health Services

723 PCA RD Warrensburg, MO 64093 Phone: 660-747-6121
Fax 660-747-1294 for Administration, Public Health, Environmental, & WIC
Fax 660-747-6087 for Home Health

This institution is an equal opportunity provider.

February 2021

MONDAY	TUESDAY	WEDNESDAY	THURSDAY	FRIDAY
1 ✓ Immunizations & WIC (by appointment)	2 **WIC Walk in Tuesday 9:00-5:30** ✓ Immunizations (by appointment)	3 **WIC Satellite Clinic** From **8:45 am to noon** at the Holden Community Activity Center. This institution is an equal opportunity provider ✓ Immunizations & WIC (by appointment)	4 **WIC Satellite Clinic** From **8:45 am to 3:30 pm** (closed 12 pm – 1 pm for lunch)at Jubilation Center of the United Methodist Church of Knob Noster. This institution is an equal opportunity provider ✓ Immunizations & WIC (by appointment)	5 ✓ Immunizations (by appointment)
8 ✓ Immunizations & WIC (by appointment)	9 **WIC Walk in Tuesday 9:00-5:30** ✓Immunizations (by appointment)	10 ✓Immunizations (by appointment)	11 **CPR/AED & FIRSTAID** from **9 am to 4 pm** (Registration is required-call 660-747-6121, Ext. 281) ✓ Immunizations & WIC (by appointment)	12 ✓ Immunizations & WIC (by appointment)
15 **CLOSED**	16 **WIC Walk in Tuesday 9:-5:30** ✓ Immunizations (by appointment)	17 **WIC Satellite Clinic** From **8:45 am to 3:30 pm** (closed 12 pm – 1 pm for lunch) at the Holden Community Activity Center. This institution is an equal opportunity provider ✓ Immunizations & WIC (by appointment)	18 **ICCHS on KOKO** 1450 Radio at 8:30 am **WIC Satellite Clinic** From **8:45 am to noon** at Jubilation Center of the United Methodist Church of Knob Noster. This institution is an equal opportunity provider ✓ Immunizations & WIC (by appointment)	19 ✓Immunizations (by appointment)
22 ✓ Immunizations (by appointment)	23 **WIC Walk in Tuesday 9:00-5:30** ✓ Immunizations (by appointment)	24 ✓ Immunizations & WIC (by appointment)	25 **Board of Trustees meeting** at 10 am ✓ Immunizations & WIC (by appointment)	26 ✓Immunizations & WIC (by appointment)

Press Releases

WMMC Foundation Receives First Grateful Patient Donation

Warrensburg, MO (February 3, 2021)—The Western Missouri Medical Center (WMMC) Foundation is honored to announce that they have received their first-ever Grateful Patient donation.

The newly-established Grateful Patient Program is an extension of the WMMC Foundation's Perennial Circle Giving Club. This program allows patients and their loved ones to thank a member or department of the WMMC team for the care that they received while staying at the hospital. Charitable gifts are made in honor of a physician, nurse, or other caretakers who have been a part of a patient's medical journey. Donations are used to enhance the quality of medical care given by the hospital through the most advanced cutting edge technology. Gifts are donated through cash, IRA Charitable distributions to WMMC, and transferrable stocks.

"This donation is incredibly special to the WMMC Foundation because it is a direct result of the compassionate care that was provided by the WMMC staff," said Kathleen Brandt, WMMC Foundation President. READ MORE

WMMC Auxiliary Accepting Applications for Healthcare Career Scholarships

Warrensburg, MO (February 12, 2021)—The Western Missouri Medical Center (WMMC) Auxiliary is sponsoring scholarships for students pursuing a career in healthcare. Those interested must turn in a completed application by Thursday, April 1, 2021 to be considered.

Scholarships will be available to students in nursing, medical school, physical therapy, wellness, laboratory, radiology, occupational therapy, cardio-pulmonary services, pharmacy, nutrition and other health related fields. Successful applicants are selected by the Auxiliary Scholarship Committee based on financial need, scholastic ability, work plans and demonstrated interest in pursuing a career in healthcare.

Last year, the scholarship committee awarded five, $1,000 scholarships. The amounts can vary, dependent on need and ability. **Completed applications must be returned to the attention of Teresa Collins in the Communications & Development Department at WMMC no later than April 1, 2021.** PLEASE NOTE: *Incomplete* applications will not be considered. READ MORE

JCCHS Offers Shirley Burgin Memorial Scholarship

WARRENSBURG, Mo. (Feb. 8, 2021) – Johnson County Community Health Services (JCCHS) is offering the Annual Shirley Burgin Memorial Scholarship. This scholarship is for students interested in pursuing a Health Services Career.

To be eligible, a student must be a resident of Johnson County Missouri, show financial need, be in school or planning to start next semester, and show intent on pursuing a Health Service Career.

A Health Services Career could be technical, professional or advanced degrees in a variety of fields which include:

- LPN/RN
- Dental Hygiene
- Bachelor of Science in Nursing
- Pharmacist
- Physical/Occupational Therapy
- Dietician
- Nutritionist
- Environmental Health
- Laboratory Technician
- Sanitarian
- Radiology Technician
- Prosthetics
- Cardio-pulmonary/Respiratory Therapist
- Emergency Medical Technician/Paramedic

READ MORE

Trails Regional Library Material Quarantines

February 9, 2021

For Immediate Release:

Trails Regional Library is altering its material quarantine procedures to better reflect data surrounding COVID-19 transmission. Effective immediately, all returned materials will be quarantined for 2 days instead of 4.

Patrons can continue to place holds online or over the phone and arrange Curbside pick up at any of our branch locations. Printing services are also available via curbside with up to 10 pages printed free of charge per patron. Patrons can also make appointments in one-hour increments to use library computers, printers, scanners, and copiers. Visit trailslibrary.org/visit to sign up.

Digital materials continue to be fully available 24/7, including ebooks and audiobooks for children and adults from our services Tumblebooks, OverDrive, and Hoopla.

Trails Regional Library's virtual programs include weekly Storytime on our Facebook page, a library of on-demand virtual programs for children and adults on our Youtube channel, and a Winter Reading Challenge available at Curbside Service and via our online tracking system, Beanstack. For more information, please visit our website, trailslibrary.org.

Business Articles

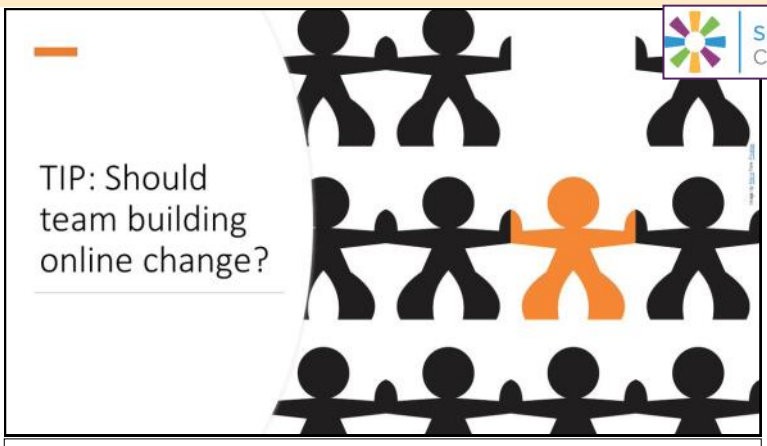

TIP: Should team building online change?

How does your organization create *community* when most people are working from home — book clubs, happy hours and holiday parties with food deliveries included? Some, or all, of these ideas might work for your remote team members, but does employee engagement in the time of COVID-19 need more thoughtful planning?

We believe that one of the important new roles at companies is going to be *Head of Remote Internal Community* — someone dedicated to developing and implementing structured, high-value, effective ways for all isolated employees to bond and be part of the culture of a company.

Here's a hint of how creating community will be changing. In Culture and Community in the Time of Coronavirus *The Wall Street Journal* talks about how, as a company, they've been evolving from "weekly remote meetups, which included a chat around working from home with children, completing a group WSJ Crossword puzzle…pub games, a group mural, a Mario Kart tournament" to full-day team *offsite online events*.

The WSJ "merged various forms of communication, including an event Slack channel and break-out rooms — along with finding time for workshops and entertaining activities that fell outside of our other work-focused programming." Should we all be thinking about well-designed multiple channel special event programs? Who is your dedicated Head of Remote Internal Community? It's not a temporary role!

TIP: Try this great new Assess Your Network Test.

Most of us have 'unexamined networks'. We may not understand the structure of our networks. Are we conveners, brokers or expansionists? Is our network diverse enough or are most people like us?

We recommend taking this interesting test on Assess Your Network. It's based on work by Yale professor Marissa King, author of the new book *Social Chemistry: Decoding the Elements of Human Connection*.

This test **doesn't** go into your contact list, instead it asks you to think of seven people. It takes about 15 minutes and gives you interesting perspectives on your network
· Your network style--a broker, convener or expansionist
· Your network structure
· Your 'network dynamics' from relationship type, communication frequency, etc.
· And probably the most important, your 'network diversity'

What we like about this test is that once you get the results you can reflect on that list of people. It may spur you to dramatically improve your network.

FAST COMPANY

How to avoid falling behind on massive projects

If you often find yourself having to push back deadlines, or work a string of late nights to get it done, here's what to do

7 simple steps to create better boundaries when you work from home

These simple observations and changes may help you create better boundaries, even when that feels impossible.

How to make the most of your remote performance review

To put yourself in control of your career, you'll need to learn how to "manage up." Leveraging your virtual performance review is a good place to start.

Renewables Direct Program

Power Your Business with Renewable Wind Energy

Wind accounts for over 30% of Evergy's daily energy production, making it an abundant and affordable way to help your business meet sustainability goals. Evergy's Renewables Direct program gives you the opportunity to offset a percentage of your business' monthly energy usage with locally sourced wind energy. When you subscribe to renewables direct your business becomes part of the solution, not only helping achieve sustainability goals, but also providing a benefit to the region by helping attract new businesses and encouraging additional renewables development.

How it works:

Customers with an average electric usage of 200 kW or greater are qualified to participate and may commit up to 100% of annual usage*.

Your subscription will replace the fuel factor charge on your bill shown as the ECA, with the Renewable Participation Charge (RPC).

Depending on how much energy your subscription generates, this may cover your entire monthly usage. Any remaining kilowatt hours (kWh) will be billed with the ECA instead of RPC.

Your Participation Agreement will commit you to a subscription of 5, 10, 15 or 20 years but the amount of energy you subscribe to may be adjusted depending on changes to your annual usage.

As a Renewables Direct participant, you can claim the full environmental benefits for your share of the program and may request a transfer of REC ownership from the utility.

*Subscriptions are sold in 200 kW increment blocks up to 1 MW, and in 500 kW increment blocks for any capacity beyond 1 MW.

Contact your program representative to get started:

Mike Frantz
816-846-0562
MFrantz@trccompanies.com

Email renewables@evergy.com
Visit evergy.com/wind

evergy

Sales & Advertisements

Alewel's COUNTRY-MEATS

Mon-Sat 8-5 Fri 8-6
660-747-8261

MARCH MADNESS HOG SALE

Whole Hog Pack only $399.99
Half Hog Pack only $219.99
Ham, Bacon, Pork Loin, Pork Butt, Ribs and Sausage
Cut and wrapped to your specifications, for your convenience!

ORDER YOURS TODAY!
Please check out Alewels.com for more details

911 N. Simpson Dr., Warrensburg, MO 64093 • 800-353-8553

★ LET THE GOOD TIMES BOWL! ★

HOLD YOUR NEXT EVENT OR PARTY
AT THE UNION BOWLING CENTER

BIRTHDAY PARTIES
FUNDRAISERS
CORPORATE EVENTS
SCHOOL/DAYCARE FIELDTRIPS

★ MAKE IT SPECIAL ★

We're happy to further personalize your event by adding in any of these options to your UBC reservation.

Party/Conference Room
Sodexo Catering
Balloon Bouquets
Red Pin Bowling
Bowling Pin with Balloons
Bowling Socks

Union Bowling Center | University of Central Missouri
500 S Holden | Warrensburg, MO | 660-543-4375 | ucmo.edu/ubc | UCMUBC

WILS
Solutions for Independent Living Since 1997

BASIC ELIGIBILITY

W-ILS.ORG
855-WILSWAY

Serving individuals with disabilities in Benton, Henry, Johnson, Lafayette, Pettis, and Saline counties.

NON-MEDICAID TRANSPORTATION

Live in WILS service area	Yes	No
Have a disability or 65+	Yes	No
Income =<150% poverty level FREE	Yes	No
Income 175%+ sliding scale fee	Yes	No

TAP PHONES

Mo Resident	Yes	No
Audio, visual, or mobility disability	Yes	No
Income <$60k/year for two	Yes	No
Have home phone line	Yes	No

ASSISTIVE TECH

Live in WILS service area	Yes	No
Have a disability	Yes	No

CONSUMER DIRECTED SERVICES (CDS)

Have a disability	Yes	No
Be 18 + years of age	Yes	No
Have Missouri Medicaid	Yes	No
Need daily living assistance	Yes	No

VET ASSIST

Wartime Veteran or Spouse	Yes	No
Need daily living assistance	Yes	No
Networth <$129,094	Yes	No

WITH WILS WIFI

Live in Johnson or Lafayette	Yes	No
Have a wellness need for internet	Yes	No

We Offer A Complete Line Of Stamps

Self-inking • Wooden Handle
Address • Signature
Notary • Dater

8 Colors of Ink
Customized to Your Needs

Laser Quick Printing

UNIVERSITY OF CENTRAL MISSOURI
WARRENSBURG COLLISION.com
F&C BANK
Western Missouri MEDICAL CENTER
GATOR GRAPHICS
QUARRY CITY SAVINGS AND LOAN
J.W. FRANKLIN CO. Commercial Real Estate
98.5 BAR KOKO
Star Journal
Break TIME
BIG O TIRES
warrensburg.org
evergy
NORTHROP GRUMMAN
KIX 105.7
Warrensburg MISSOURI

IT Support Networking Servers

PCMR

(660) 864-0039

pcmrcomputers.com

6-12 Month Support

Midwest tech's growing. Grow with it.

Fast Reliable Quality

QUARRY CITY SAVINGS AND LOAN

713 PCA Rd • POB 7
Warrensburg, MO 64093
(660) 747-5513
fax: (660) 747-2545

Your Solid Choice.

Home Loans•Conventional•VA•Rurual Development•FHA•Commercial
Checking•Savings•Mobile Banking•ATM•Debit
Cards•Popmoney•Card Valet•Safe Deposit Box•IRAs•CDs

Your Local Hometown Community Bank!
Est. 1890

Homes for Heroes

EQUAL HOUSING LENDER

LIKE US ON facebook

FDIC

AFFN

SERVING OUR TROOPS
ONE TRANSACTION AT A TIME

QuarryCity.com 660-747-5513

Flexible Staffing

Location:
520 Burkarth Rd.
Warrensburg, MO 64093

FlexibleStaffing.com
660-422-8400

HONOR DETAILING

RESTORE PRIDE IN YOUR RIDE

7 NE Highway J
Knob Noster, MO 65336
660-324-4400
hello@honordetailing.com

DETAILING PRICE LIST

AUTOMOTIVE DETAILING

VEHICLE PACKAGE	
Headlight Restoration	$20
Basic Detail: Wash Outside, Vacuum, & Quick wipe down of interior console.	$30
Exterior Detail	$125
Interior Detail	$175
Full Detail	$250

OTHER VEHICLES

ATV	
Full Detail	$175

BOAT	
Wash (per foot)	$5
Full Detail (per foot)	$20

MOTORCYCLE	
Full Detail	$50

RV	
Wash (per foot)	$5
Full Detail (per foot)	$15

SEMI-TRUCK	
Wash	$75
Trailer Wash	$100
Exterior Detail	$150
Interior Detail	$200
Full Detail	$325

POWER WASH DETAILING

Sidewalk / Driveway (per hour)	$50
House / Building (per hour)	$100

TRASH BIN CLEAN OUT

BI-WEEKLY	
1 Trash Bin (per month)	$20
Each Additional Bin (per month)	$5

OTHER EXPENSES

Fuel Fee (after 35 miles)	$15

*Interior Detail
Vacuum, shampoo, clean interior windows, wipe down all leather and plastic surfaces, and shine all areas
*Exterior Detail
Debug, shampoo, wash, spray down engine bay, clean exterior windows, shine tires, and wax
*Full Detail
Interior and Exterior Detail

HOURS OF OPERATION

APPOINTMENTS ONLY

*Active Duty/Retired Military, Veterans, and First Responders - Always 10% Discount

Earthworks EXCAVATION

19495 Bell Rd. | Higginsville, MO
660-584-5020

Sewer Service — Repair & Replacement
➡ Septic Systems
➡ Sewer Camera Service
➡ Sewer Cleaning

Water Service - Repair & Replacement
➡ 24 Hour Emergency Service Available

Demolition
➡ Commercial & Residential
➡ Buildings
➡ Houses
➡ Concrete/Asphalt Removal

Grading/Excavation
➡ Site Work
➡ Basements

WE DIG MO!
Serving you since 2006

UNIVERSITY OF CENTRAL MISSOURI 1871 LEARNING TO A GREATER DEGREE
WARRENSBURG COLLISION.com
F&C BANK
Western Missouri MEDICAL CENTER
GATOR GRAPHICS
QUARRY CITY SAVINGS AND LOAN
J.W. FRANKLIN CO. Commercial Real Estate SINCE 1977
98.5 THE BAR 1450 KOKO
Star Journal
Break TIME
BIG O TIRES
evergy
NORTHROP GRUMMAN
KIX 1057
Warrensburg MISSOURI City of Warrensburg

The Depot

HAIR - NAILS - BODY

Suite Rentals Available!

- -Private Rooms
- -Flat Monthly Rate; Keep 100% of Your Sales
- -Customize Room to Your Personality/Brand
- -High Speed Internet Included
- -Vagaro Scheduling Platform Included
- -24 Hour Access
- -Pay Weekly or Monthly

Currently seeking: aesthetician, massage therapist, hair removal, nails, hair stylist, permanent make up, lash & brow, other beauty, skin care & health services! Intrigued? festivusproperties@gmail.com

127 E Market St, Warrensburg, MO (660) 362-1390

When looking for a senior living community, you want the best.

With Americare, you have it.

nrc Customer Approved Award — Recognized by customers for outstanding experience

nrc Employee Approved Award — Recognized by employees for outstanding culture

Top 20 nationally in customer and employee satisfaction

Americare Senior Living has earned **2020 Customer Approved and Employee Approved Awards from NRC Health.** Only 20 Independent Living, Assisted Living, or Skilled Nursing organizations across the country earned this rare distinction, which is based on results from NRC Health's 2019 Resident and Family Experience Survey and the Employee Experience Survey. To qualify, organizations must have a high percentage of respondents willing to recommend their locations to friends and family as either places to live, or to work. This is Americare's second consecutive year to be recognized for customer satisfaction, and first year for employee satisfaction.

Experience That Matters

For almost 40 years, Americare Senior Living has been serving seniors and their families with upscale senior living and long-term care services. We're privately held and family operated, and we have the resources to put the best systems in place to protect both new and current residents. That's important. Because now, more than ever, it's experience that matters.

Let's talk. Please call us with any questions. We are here for you. Online assessment available.

660.747.5411
503 Burkarth Road in
Warrensburg, MO 64093
www.HarmonyGardensByAmericare.com

Harmony Gardens
assisted living & memory care by Americare

BRAND NEW APARTMENT HOMES

NOW LEASING!

1, 2 & 3 BEDROOM APARTMENTS

Contact Us Today for More Info!
1105 Thompson St
Warrensburg, MO

PHONE
(660) 441-5287

EMAIL
gwmagnoliaridge@belmontmgt.com

- Endless Pool
- Dog Park
- Walking Trail
- Community Garden
- Support Services
- VASH Vouchers
- PTSD Programs
- VA Benefits

BELMONT

This institution is an equal opportunity employer and provider.

University of Central Missouri 1871 — Learning to a greater degree
Warrensburg Collision.com
F&C Bank
Western Missouri Medical Center
Gator Graphics
Quarry City Savings and Loan
J.W. Franklin Co. Commercial Real Estate
Good Time Oldies 98.5 1450 KOKO Bar
Tigers
Star Journal
Break Time
Big O Tires
evergy
Northrop Grumman
KIX 105.7
Warrensburg Missouri — City of Warrensburg

There's Strength in Numbers

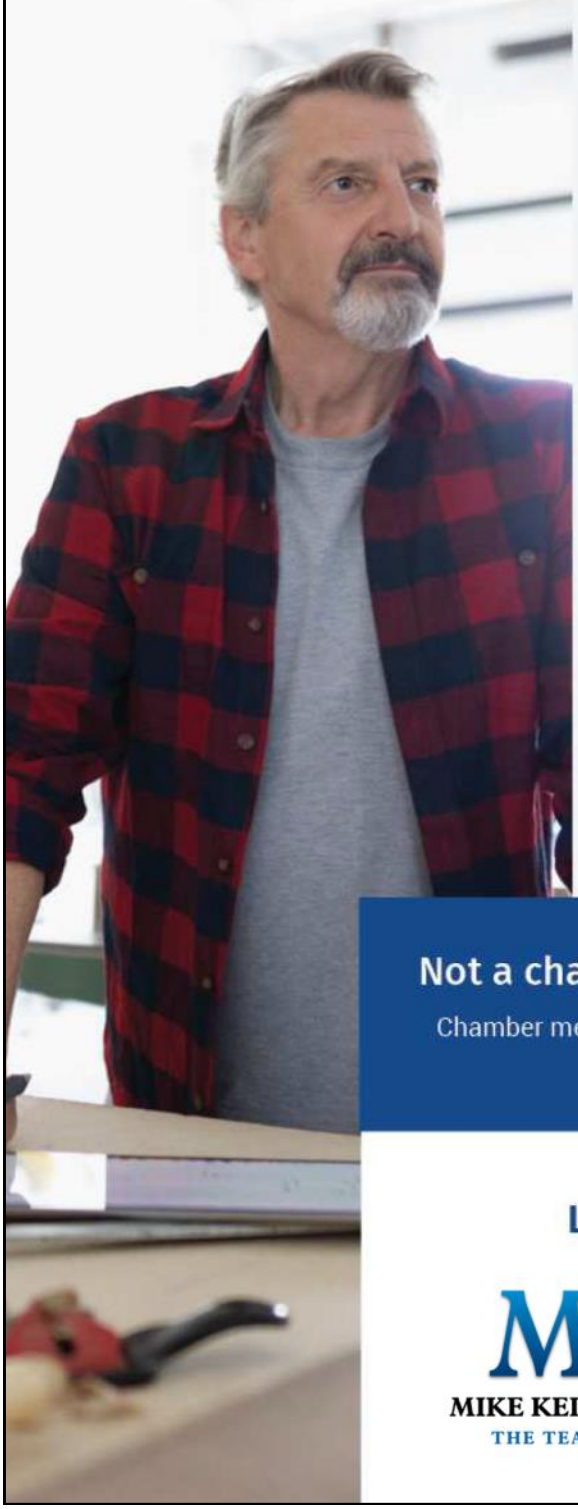

Say hello to the Chamber Benefit Plan.

A multiple employer welfare arrangement (MEWA) designed for businesses like yours.

When it comes to providing employees with cost-saving health care coverage, small businesses are at a big disadvantage compared to their larger counterparts. Because of their smaller size, their claims risk pool is spread out across a much smaller employee population. That can result in higher, less stable insurance rates—and fewer viable plan choices.

Fortunately, there's a simple and affordable medical plan alternative: *the Chamber Benefit Plan*.

Powered by the Missouri Chamber Federation, administered by The Health Plan (THP) with network access from HealthLink and Freedom Network select, the Chamber Benefit Plan is available to small group employers in Missouri who are members of a qualifying Chamber of Commerce and have 2 to 50 eligible employees.

Advantages that make a real difference:

- Shared overall claims risk across a large pool
- Competitive, medically underwritten rates
- Fixed, predictable monthly payments
- Choose from a variety of plan designs, including 10 PPO and three HSA options
- Minimize the impact of ACA mandates while offering coverage to all eligible applicants, regardless of health status
- Access to HealthLink/Freedom Network Select network
- Coverage for claims run-out/ terminal liability coverage
- Simple, streamlined administration

Missouri Chamber Federation | HealthLink. | The HealthPlan | Freedom Network

Not a chamber member? We'll help you join one today!

Chamber members have access to a full range of high-quality plans and options that can lead to significant savings.

Let's get started. Contact us today to learn more.

MKi
MIKE KEITH INSURANCE, INC.
THE TEAM OF PROFESSIONALS

Jeanie Cunningham
Jeanie@mkeithins.com
Mark Glotstein
mark@mkeithins.com

University of Central Missouri | Warrensburg Collision | F&C Bank | Western Missouri Medical Center | Gator Graphics | Quarry City Savings and Loan | J.W. Franklin Co. Commercial Real Estate | 98.5 The Bar | Star Journal | Break Time | Big O Tires | evergy | Northrop Grumman | KIX 105.7 | Warrensburg Missouri

Chamber Membership Benefits

Click to read the full **Membership Benefits Guide**!

Warrensburg MISSOURI
Chamber of Commerce

Membership Benefits and Services

Mission: The Greater Warrensburg Area Chamber of Commerce create opportunities that drive commerce and promote business.

Purpose: The Greater Warrensburg Area Chamber of Commerce is a community that supports business, values education and empowers leaders.

www.warrensburg.org

hrsimple.com

Is live online resource presented in simple language and designed to help you manage your most important resource — your employees! **To use HR Simple:** Come by the Chamber Office and we will log you into the account. Questions? Give us a call at (660) 747-3168.

NATIONAL CHAMBER PROGRAM
POWERED BY THE NATIONAL COMMERCE GROUP
Office DEPOT OfficeMax
SIGN UP &
SAVE UP TO 55%:
Ink & Toner
Breakroom Products
Cleaning Supplies
Office Supplies
Technology Items

Johnson County Economic Development Corporation
GUIDING YOUR BUSINESS JOURNEY
Delivering Results from Idea to Exit

AMERICA'S SBDC MISSOURI
State Fair Community College
The LearningForce
SBA
JC Johnson County Economic Development Corporation
IN PARTNERSHIP WITH THE MISSOURI SMALL BUSINESS DEVELOPMENT CENTER AT STATE FAIR COMMUNITY COLLEGE, JCEDC OFFERS THE FOLLOWING BUSINESS SUPPORT SERVICES IN JOHNSON COUNTY, MISSOURI:
JCEDC provides entrepreneurs and small businesses with leading-edge resources in the following stages:
- CONCEPTUAL
- START UP
- GROWTH
- EXPANSION
- SUCCESSION
Confidential assistance is available to Johnson County businesses in the following areas, at no cost:
- BUSINESS PLANNING
- BUSINESS GROWTH
- MARKETING
- FINANCIAL ANALYSIS
- FINANCIAL PROJECTIONS
- DATA & DEMOGRAPHICS
- FUNDING OPTIONS
- SITE & BUILDING SELECTION
LOW TO NO COST TRAININGS, WORKSHOPS, AND ONLINE COURSES ALSO AVAILABLE
Contact us today!
www.growjocomo.com | 660.747.0244 | 300 N Holden St., Suite 301 Warrensburg, MO 64093

Constant Contact

Constant Contact's Chamber Program provides their effective marketing tools, for FREE! Included benefits:

- Email marketing for up to 5,000 contacts (discounted thereafter)
- Event, survey, and social marketing tools
- Custom branded email templates
- Support and advice from award winning coaches and local marketing experts
- Product discounts - up to 25% off!

Contact the Chamber for more information!

University of Central Missouri 1871 Learning to a Greater Degree
Warrensburg Collision.com
F&C Bank
Western Missouri Medical Center
Gator Graphics
Quarry City Savings and Loan
J.W. Franklin Co. Commercial Real Estate
Good Time Olpes 1450 Koko 98.5 The Bar
Star Journal
Break Time
Big O Tires
evergy
Northrop Grumman
KIX 1057
Warrensburg Missouri City of Warrensburg
Tigers

Warrensburg MISSOURI Chamber of Commerce

Members are eligible for **SPECIAL DISCOUNTED RATES** through Auto-Owners Insurance!

WHY AUTO-OWNERS?

- We offer more than just Auto Insurance – with our wide array of Car, Home, Business and Life insurance products, you can look to Auto-Owners for all your insurance needs.
- Highest rating by national insurance company rating services such as A.M. Best, which ranks Auto-Owners among the highest in the industry with an A++ (Superior) rating.
- A national consumer magazine ranks Auto-Owners among the top companies for customer service at the time of a claim.
- Auto-Owners is a Fortune 500 company and is among the largest insurance providers in the United States.

Local service. Great insurance.

At Auto-Owners, we want your insurance to be done the right way. Our local independent agents provide you with expert advice and service – to make sure your insurance is tailored to fit your needs.

In addition to competitive rates, a complete line of products and prompt, friendly claim service, you may be eligible for several additional discounts depending upon your individual circumstances.

Contact your local expert today, and make sure to mention that you are a member of the Warrensburg Missouri Chamber of Commerce.

Auto-Owners INSURANCE
LIFE · HOME · CAR · BUSINESS

INSURANCE ASSOCIATES OF JOHNSON COUNTY
Warrensburg • 660.747.6168

Warrensburg Missouri Chamber members save up to 34%* with UPS

Warrensburg Missouri Chamber is proud to bring you valuable discounts on the products and services you need. Make the most out of your membership and take advantage of competitive rates on a broad portfolio of UPS® shipping services, including UPS Freight®. Whether your LTL needs are coast-to-coast or close to home, you can trust that UPS Freight will pick up and deliver your shipments intact and on time.

UPS Service	Member Discount
UPS Next Day Air®	Up to 34%*
UPS 2nd Day Air A.M.®	Up to 30%*
UPS Ground	Up to 18%*
UPS Worldwide Express®	Up to 32%*
UPS Freight®	At Least 75%*

To save on your UPS shipments, simply:

Call: 1-800-MEMBERS (1-800-636-2377), M-F 8 a.m.-6 p.m. EST
Visit: savewithups.com/mcci
Fax: 1-888-461-4664 (Complete form below)

MISSOURI CHAMBER OF COMMERCE AND INDUSTRY
Warrensburg MISSOURI Chamber of Commerce

Warrensburg MISSOURI Chamber of Commerce

GET INVOLVED & MAKE CONNECTIONS

MEMBER RELATIONS COMMITTEE

- Contact & welcome new chamber members
- Make introductions at ribbon cuttings
- Visit businesses during Small Business Week
- Help with chamber membership renewals
- Other membership tasks

IF YOU ARE INTERESTED IN JOINING, CONTACT RMOSLEY@WARRENSBURG.ORG

MISSOURI CHAMBER OF COMMERCE AND INDUSTRY

Missouri Intern Connect

Welcome to Missouri Intern Connect. This free, easy service matches Missouri interns with great work opportunities across our state.

GET STARTED NOW

Students are looking for fall internships. Are your opportunities posted?

As the fall semester nears, students across Missouri are on the search for internship opportunities — and hundreds of them are looking on Missouri Intern Connect. If your organization is contemplating hiring an intern, now is the time to post your listing!

With Missouri Intern Connect, organizations can also easily take an active role in recruiting interns. When you register for the site, you gain the ability to search intern profiles to find candidates in your region who have the right skills for your job and invite them to apply.

The site is completely free to use, brought to you by the Missouri Chamber and our partners to help prepare our state's workforce as part of the Missouri 2030 strategic initiative.

GET STARTED NOW

University of Central Missouri 1871 Learning to a Greater Degree · Warrensburg Collision.com · F&C Bank · Western Missouri Medical Center · Gator Graphics · Quarry City Savings and Loan · J.W. Franklin Co. Commercial Real Estate · Good Time Oldies 98.5 The Bar · Star Journal · Break Time · Big O Tires · evergy · Northrop Grumman · KIX 105.7 · Warrensburg Missouri City of Warrensburg · Tigers

New Warrensburg Chamber Member Benefit!

FREE ONLINE ACCESS to the Missouri Human Resources Library from hrsimple.com.

How to sign up: Go to hrsimple.com/products/warrensburg-chamber-package. Add the Chamber package to your cart, enter code warrensburg100 and fill out the form!

Online Access

FREE online access to the Missouri HR Library. Just go to: hrsimple.com/products/warrensburg-chamber-package and enter code warrensburg100

Webinars

Monthly hrsimple webinars, a $120 value! Topics include:
-DOL Salary rule
-employee documentation
-sexual harassment
Go to hrsimple.com/events

HRU

A weekly newsletter highlighting changes to state and federal employment laws.

If you would like a printed version of any resources use code warrensburg50 for 50% off at hrsimple.com/products/warrensburg-chamber-package or call 866-439-2227

Publications

The Warrensburg Chamber of Commerce's mission is to create opportunities that drive commerce and promote business. One way we help do that is to direct newcomers or visitors to Warrensburg to our local businesses! These publications are handed out at community events, given away in our Welcome Bags that go out to Whiteman Air Force Base and various other locations, housed in our office and posted on our website.

The **Restaurant Guide** contains a list of restaurants, coffee shops, wineries, etc. in Warrensburg, as well as our Chamber members in Knob Noster. Our Chamber members are listed in bold in this publication.

Our **Relocation Information** brochure lists essential businesses and organizations to contact upon arrival to Warrensburg. This brochure only contains our Chamber members' information.

If you know someone who has recently moved to the area, or if you know someone interested in moving to Warrensburg, please refer them to our website at www.warrensburg.org to find these resources!

Chamber Gift Certificate Program

Chamber Businesses—if you would like to participate in our 2020 Gift Certificate Program, contact Member Relations Coordinator Rhonda Mosley at rmosley@warrensburg.org. This members-only program offers great shopping flexibility for our residents and is a fantastic way for local companies and organizations to provide employee gifts, rewards, and incentives. You can find more information on the Gift Certificate Agreement, or give us a call at (660) 747-3168. View the Current Participants HERE

Board of Directors 2020 – 2021

Dustin Fritsch, ***Chair (2018-2022)***
Co-owner, Pita Pit
303 E. Cooper Blvd., Suite I, Warrensburg, MO 64093
(660) 362-1444
djf98120@gmail.com
Term Exp: June 2021

Greg Hall, ***Chair Emeritus (2017 -2021)***
Vice President/Commercial Lender
F&C Bank
541 E Young Avenue, Warrensburg, MO 64093
(660) 747-5559
ghall@fandcbank.com
Term Exp: June 2021

Jamie Brisbin ***Chair Elect (2019-2022)***
Jbrisbin1205@gmail.com
Term Exp: June 2022

Andy Kohl, ***Treasurer (2018-2021)***
Assistant Superintendent, Warrensburg R-VI School District
201 S. Holden St., Warrensburg, MO 64093
(660) 747-7823
akohl@warrensburgr6.org
Term Exp: June 2021

Melissa Frey, ***Secretary (2019 -2022)***
Executive Director, Johnson County Board of Services
200 N. Devasher Rd., Warrensburg, MO 64093
(660) 747-2619
mfrey@jcmbs.com
Term Exp: June 2022

Kathy Baldridge ***(2018-2021)***
Owner, Photo Gym
114 North Holden St., Warrensburg, MO 64093
(660) 951-0746
kathy.baldridge@photogym.org
Term Exp: June 2021

Thomas Crosier ***(2017 (2019) – 2020)***
HR Manager, EnerSys Energy Products
617 N. Ridgeview Dr., Warrensburg, MO 64093
(660) 429-7595
thomas.crosier@enersys.com
Term Exp: June 2020

Justin Jennings ***(2018 (2019) – 2021)***
Manager Warrensburg Collision
220 W. Young Ave., Warrensburg, MO 64093
Justin@WarrensburgCollision.com
Term Exp: June 2021

Suzy Latare ***(2019-2022)***
Manager of Outreach, Access, & Community Health,
University of Central Missouri,
UHC 220, Warrensburg, MO 64093
(660) 543-8947
latare@ucmo.edu
Term Exp: June 2022

Greg McCullough ***(2019-2022)***
Director of Human Resources, City of Warrensburg
102 S. Holden St., Warrensburg, MO 64093
(660) 262-4607
greg.mccullough@warrensburg-mo.com
Term Exp: June 2022

Jay Meldrem ***(2019-2022)***
Owner, Heroes Restaurant & Pub
107 W. Pine St., Warrensburg, MO 64093
(660) 747-3162
heroeswarrensburg@gmail.com
Term Exp: June 2022

Darinda Dick ***(2018-2021)***
President/CEO, Western Missouri Medical Center
403 Burkarth Rd., Warrensburg, MO 64093
(660) 262-7493
ddick@wmmc.com
Term Exp: June 2021

Chelsea Cantrell ***(2020-2023)***
Co-Owner, 360 Media Co.
111A N Holden Street, Warrensburg, MO 64093
(660) 362-1060
chelsea@360mediaco.com
Term Exp: June 2023

Suzanne Taylor, ***Executive Director***
Warrensburg Chamber of Commerce
100 S. Holden St., Warrensburg, MO 64093
(660) 747-3168 Ext 224
staylor@warrensburg.org

Chamber Staff

Suzanne Taylor,
Executive Director
staylor@warrensburg.org

Leanne Larson,
Office Manager
llarson@warrensburg.org

Amanda Flues,
Communications Coordinator
aflues@warrensburg.org

Rhonda Mosley,
Member Relations Coordinator
rmosley@warrensburg.org

100 S. Holden St.,
Warrensburg, MO 64093
Phone: 660-747-3168
Fax: 660-429-5490
www.warrensburg.org

Get Connected. Stay Connected. GROW!

Mission

The Greater Warrensburg Area Chamber of Commerce create opportunities that drive commerce and promote business.

Purpose

The Greater Warrensburg Area Chamber of Commerce is a community that supports business, values education and empowers leaders.

The Chamber Flash

is a twice-monthly email publication, out on the FIRST and THIRD Fridays of each month. It's a great way for Chamber members to share information about their businesses! It also keeps members up to date with member benefits, networking events and other activities.

Space in the *Chamber Flash* is an included member benefit for Chamber members only. E-mail your print ready ad **in JPG format** to chamber@warrensburg.org by **COB Tuesday** for Friday publication.

You must resubmit your flyer each week you would like it published.

The *Chamber Flash* is compiled and written by Communications Coordinator Amanda Flues.

Interested in membership or sponsorship?
Contact the Chamber Office at 660-747-3168 or email chamber@warrensburg.org.

Please share the Chamber Flash with your staff, colleagues, friends and family!

Thank you to all our Featured Sponsors!

Thank you to our Friends of the Chamber!

Click on each logo for information about the state and national Chambers of Commerce: